Bridge Over Troubled Water

Deutscher Text:
Carl J. Schäuble

Musik und Text:
Paul Simon
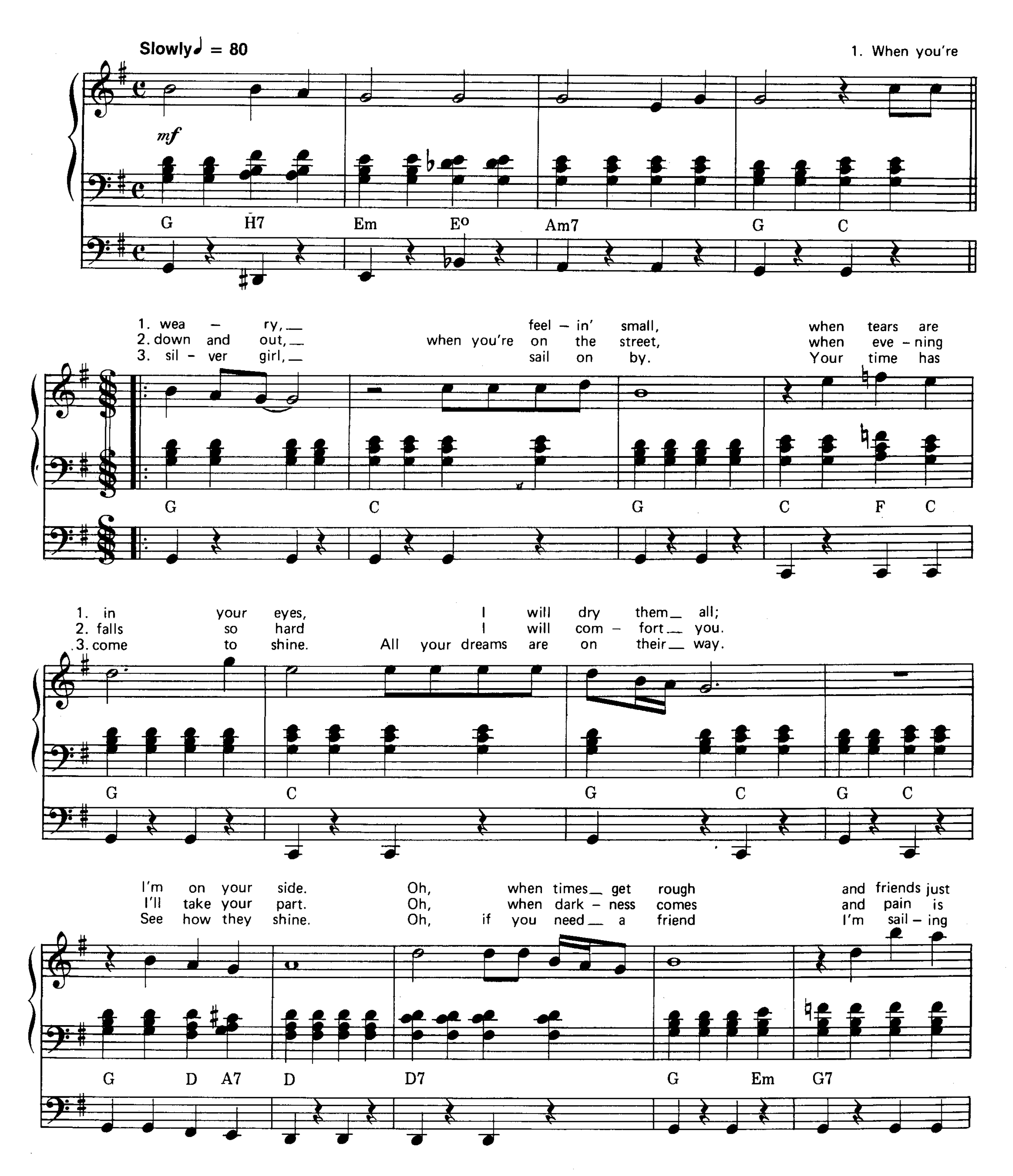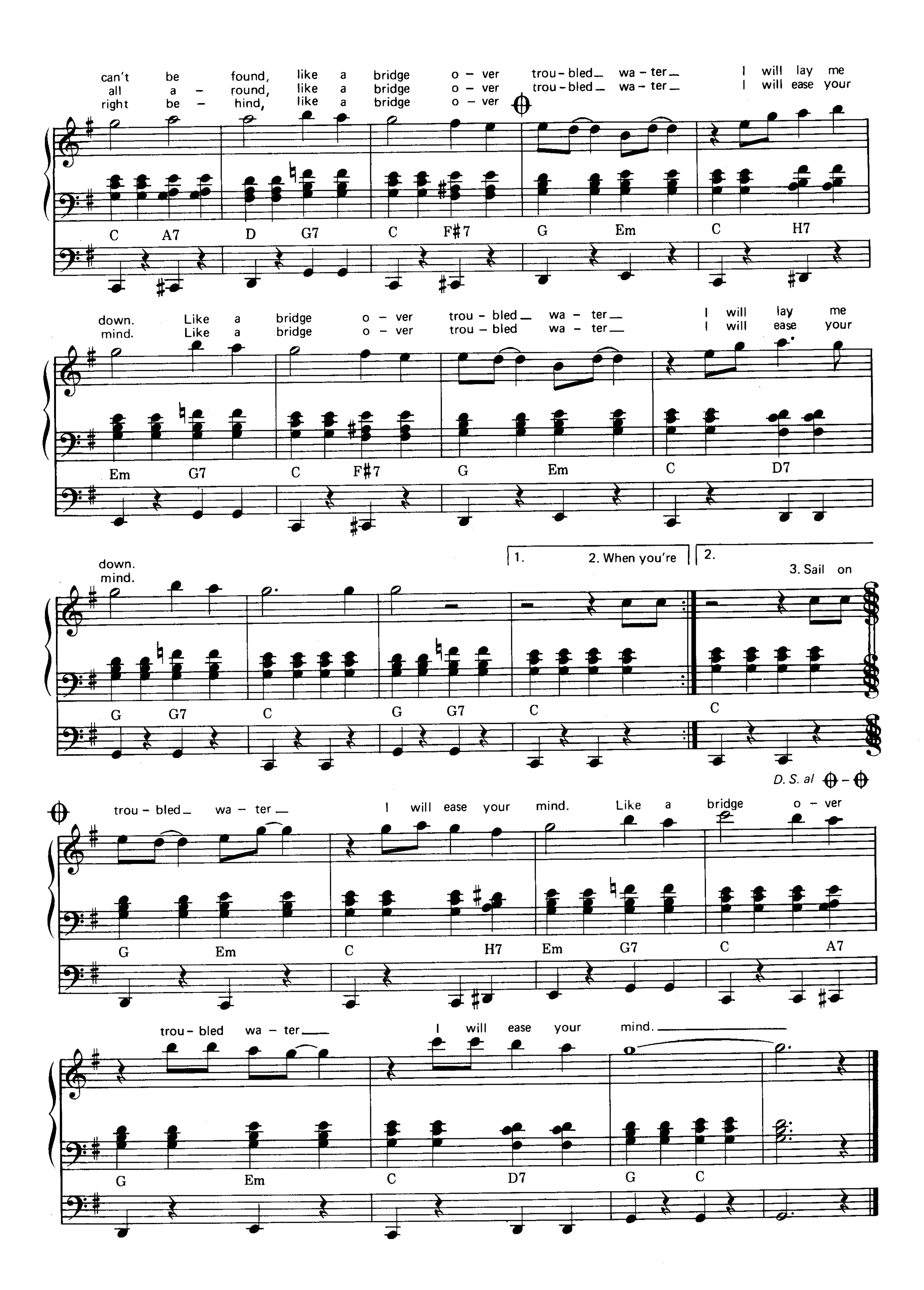



can't be found, like a bridge o - ver trou - bled wa - ter I will lay me
all a - round, like a bridge o - ver trou - bled wa - ter I will ease your
right be - hind, like a bridge o - ver
C A7 D G7 C F#7 G Em C H7
down. Like a bridge o - ver trou - bled wa - ter I will lay me
mind. Like a bridge o - ver trou - bled wa - ter I will ease your
Em G7 C F#7 G Em C D7
down.
mind.
1. 2. When you're
2.
3. Sail on
G G7 C G G7 C C
D. S. al
trou - bled wa - ter I will ease your mind. Like a bridge o - ver
G Em C H7 Em G7 C A7
trou - bled wa - ter I will ease your mind.
G Em C D7 G C